

# Deer Flat National Wildlife Refuge

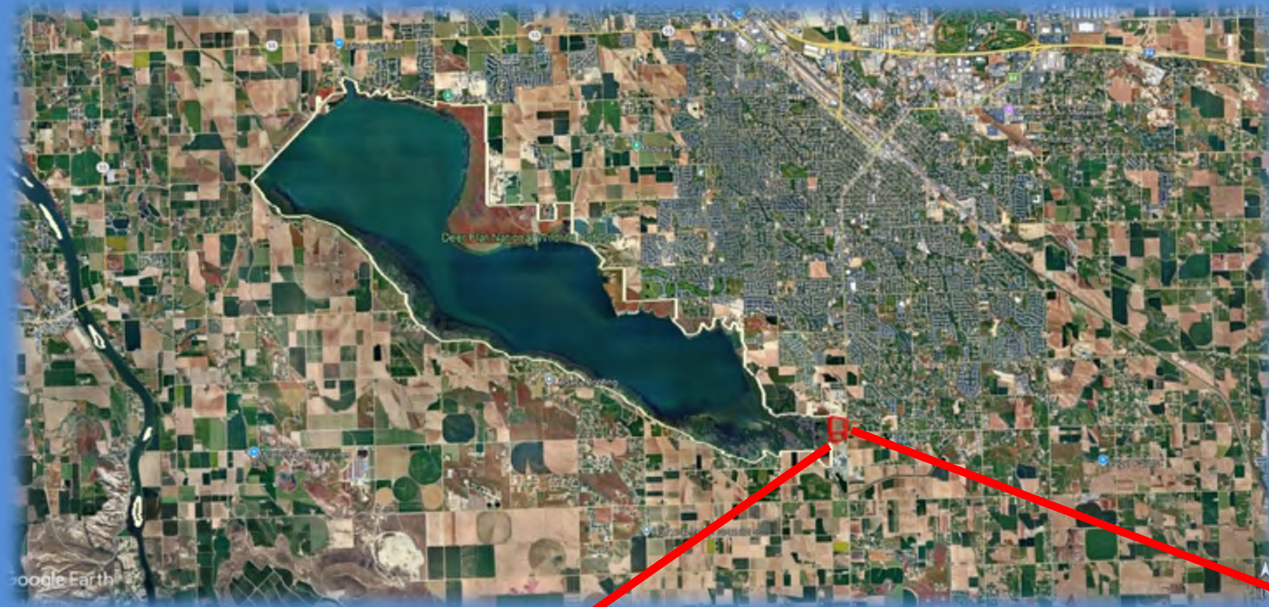

**Eddie Owens**  
**US Fish and Wildlife Service**







# Deer Flat Land Acquisition

Acquisition of this property will help meet the following goals and objectives identified in the 2015 Deer Flat National Wildlife Refuge (Refuge) Comprehensive Conservation Plan (CCP) (USFWS 2015).

- 1.10.1 Wildlife and Habitat Goals
  - Goal 4: Protect, maintain, and enhance shrub-steppe habitats characteristic of the historical Columbia Basin.
  - Goal 6: Gather sufficient scientific information to guide responsible adaptive management decisions for the Refuge's trust resources.
- 1.10.2 Public Use and Cultural Resources Goals
  - Goal 1: Visitors of all ages will enjoy native wildlife and increase their understanding and appreciation of the importance of the Refuge as wildlife habitat.
  - Goal 2: Hunters of all ages and abilities will enjoy a family-friendly, safe, quality hunt that minimally impacts Refuge habitats and wildlife and increases their understanding and appreciation of the importance of Deer Flat NWR as wildlife habitat.

The 15.65-acre property is currently used for agriculture purposes. The land is prime for immediate restoration into upland shrub-steppe habitat due to the lack of invasive and noxious weeds. The property is directly adjacent to the Leavitt Tract (80 acres) portion of the Refuge and will extend the boundary to the road, preventing adjacent residential/commercial buildings. In addition to the supplementary habitat, it will also present the opportunity to add Refuge hunting access.



# Deer Flat Land Acquisition

Acquisition of this property will help meet the following goals and objectives identified in the 2015 Deer Flat National Wildlife Refuge (Refuge) Comprehensive Conservation Plan (CCP) (USFWS 2015).

- 1.10.1 Wildlife and Habitat Goals
  - Goal 4: Protect, maintain, and enhance shrub-steppe habitats characteristic of the historical Columbia Basin.
  - Goal 6: Gather sufficient scientific information to guide responsible adaptive management decisions for the Refuge's trust resources.
- 1.10.2 Public Use and Cultural Resources Goals
  - Goal 1: Visitors of all ages will enjoy native wildlife and increase their understanding and appreciation of the importance of the Refuge as wildlife habitat.
  - Goal 2: Hunters of all ages and abilities will enjoy a family-friendly, safe, quality hunt that minimally impacts Refuge habitats and wildlife and increases their understanding and appreciation of the importance of Deer Flat NWR as wildlife habitat.

The 34.71-acre property is currently used for agriculture purposes. The land is prime for immediate restoration into upland shrub-steppe habitat due to the lack of invasive and noxious weeds. The property is directly adjacent to the Leavitt Tract (80 acres) portion of the Refuge and will extend the boundary to the road, preventing adjacent residential/commercial buildings. In addition to the supplementary habitat, it will also present the opportunity to add Refuge hunting access.



# Additional property added last year BMK Tract





Total of ~ 160 acres of refuge open to recreational opportunities



# Questions?

edward\_owens@fws.gov  
208-467-9278

